



RECP #: 752658

RECORDED 5/8/2019 AT 1:11 PM BK# 2620 PG# 1700  
Debra K. Lee, CLERK OF LARAMIE COUNTY, WY PAGE 1 OF 1

# STATE OF WYOMING CORNER RECORD

(In compliance with the CORNER PERPETUATION AND FILING ACT, Wyoming Statutes, 1997 Section 33-29-140, et. seq., and the Rules and Regulations of the Board of Registrations for Professional Engineers and Professional Land Surveyors)

## NORTHWEST CORNER SECTION 4, T. 17 N., R. 63 W., 6TH P.M., LARAMIE COUNTY, WYOMING

**GLO:** SET A SANDSTONE 18X12X4, 12 IN. DEEP WITH 2 MARKS ON THE WEST AND 4 ON THE EAST EDGES FOR CORNER TO SECTIONS 4, 5, 32, AND 33.

**FOUND:** FIRM SET SANDSTONE DIRECTLY UNDER BRACE POST IN E-W FENCE LINE, STONE IS SPLIT DOWN THE MIDDLE, EVIDENCE OF NOTCHES ON W. FACE AND E. FACE. SET ALUMINUM CAP ON NORTH SIDE OF STONE, MARKED AS SHOWN.



SCALE: 1" = 2000'  
NORTH DETERMINED BY  
G.P.S OBSERVATIONS

SET 3.25" ALUMINUM CAP ON #5  
REBAR, 4.5" ABOVE SURFACE  
STAMPED AS SHOWN. REBAR AND  
CAP IS SET ON NORTH  
SIDE OF FOUND STONE.

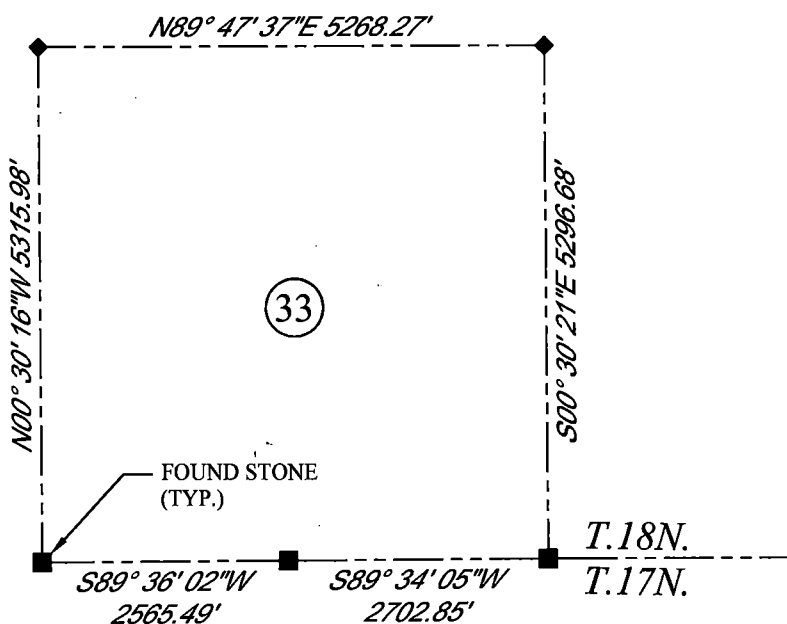
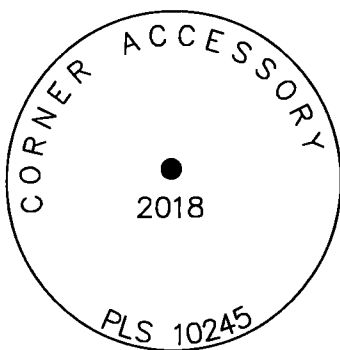

### LEGEND:

- FOUND BLM CAP
- FOUND USFS CAP
- FOUND STONE
- ◻ FOUND PRIVATE MONUMENT
- ◆ CALCULATED POSITION
- ▲ SET MONUMENT (LS10245)
- SECTION LINE

DATE OF FIELD WORK: 8/22/2018 OFFICE REFERENCE: MERIDEN

### CROSS INDEX DIAGRAM

	1	2	3	4	5	6	7	8	9	10	11	12	13	14	15	16	17	18	19	20	21	22	23	24	25
A																									
B																									
C			6																						
D																									
E																									
F																									
G			7																						
H																									
J																									
K																									
L			18																						
M																									
N																									
O																									
P			19																						
Q																									
R																									
S																									
T			30																						
U																									
V																									
W																									
X			31																						
Y																									
Z																									
	1	2	3	4	5	6	7	8	9	10	11	12	13	14	15	16	17	18	19	20	21	22	23	24	25

WOOD  
2615 AVIATION DRIVE  
SHERIDAN, WY 82801  
PH: 307-675-6400

# wood.

THIS CORNER RECORD WAS  
PREPARED BY ME OR UNDER  
MY DIRECTION AND  
SUPERVISION,  
SEAL AND SIGNATURE

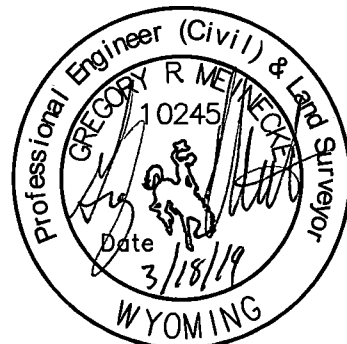

CORNER NAME: NORTHWEST SECTION: 4 T. 17 N., R. 63 W. ; 6TH P.M. CROSS-INDEX # A-9  
SBRPELS/PLSW: MARCH 1994; PLSW JANUARY 1998